

PLAT OF SURVEY

OF

UNIT 2 OF ABBEY SPRINGS

A parcel of land located in the South $\frac{1}{2}$ of Section 13, T1N R16E, Village of Fontana-on-Geneva Lake, Walworth County, Wisconsin, described as follows, to wit:

Beginning at the Northeast corner of Unit 1 of Abbey Springs; thence N68°-37'E 50.00 feet; thence S61°-49'W 86.30 feet, thence S21°-57'W 209.57 feet, thence N66°-35'W 40.00 feet, thence N85°-04'W 43.20 feet to the place of beginning, containing 0.5157 acres of land more or less.

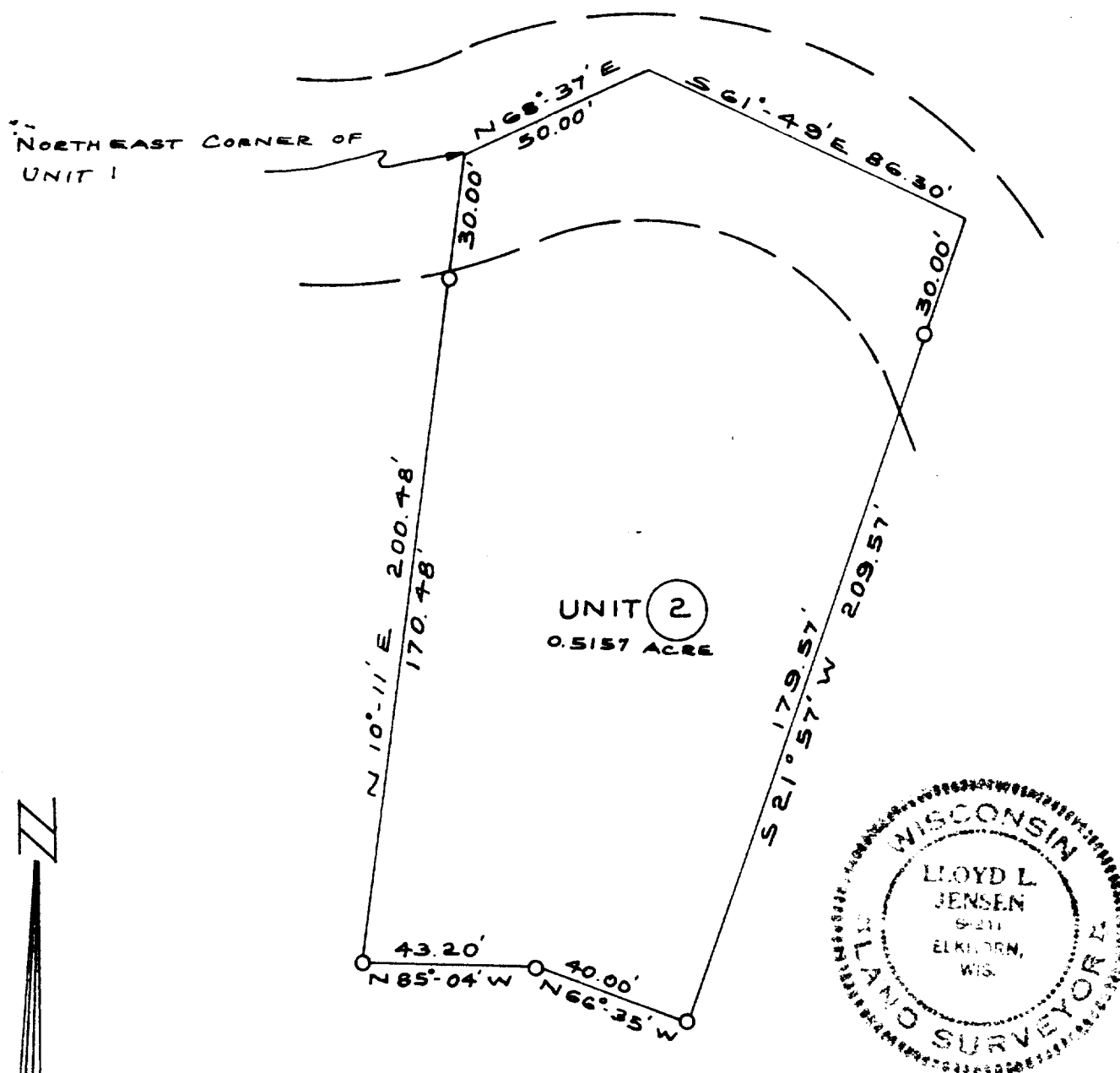

LEGEND

- — Iron Pipe SET
 - — Concrete Monument
- Scale 1" = 40'

SURVEY AND PLAT BY
JENSEN & JOHNSON, INC.
 CIVIL ENGINEERS AND SURVEYORS

Elkhorn, Wisconsin

WE CERTIFY: That we have surveyed the above described property and that the plat shown hereon is an accurate survey and a true representation thereof and correctly shows the exterior boundary lines and all divisions of said property.

Date AUG 1971

Lloyd L. Jensen
 LLOYD L. JENSEN,

5-459.2 Wisconsin Registered Land Surveyor, No. S-211